dc96000411
(cont.)

X Collection

INDEX

Page: 1

Barcode Number	Box Number	Total of Volumes	Call Number
LIBRARY OF CONGRESS 0 020 534 835 9	247 ~~253A~~	60	DK 254.L4-DK266
LIBRARY OF CONGRESS 0 020 534 836 0	247 ~~253B~~	20	DK266.3-DK418.5
LIBRARY OF CONGRESS 0 020 534 837 2	248	111	DK266.3-DK267.M6
LIBRARY OF CONGRESS 0 020 534 838 4	249 A B	68 66	D765-DK267.S65
LIBRARY OF CONGRESS 0 020 534 839 6	250A	37	DK267.S65 (1936-1947)
LIBRARY OF CONGRESS 0 020 534 840 2	250B	25	DK267.S65(1947-1953)
LIBRARY OF CONGRESS 0 020 534 841 4	251	76	DK267.S65-DK273.A6
LIBRARY OF CONGRESS 0 020 534 842 6			

X-DK266
3

The New Soviet Constitution

1 - FEB
Copy-----1954

INTERNATIONAL PUBLISHERS

X-DK266
.3 #2

THE MEANING OF THE SOVIET TRIALS

BY E. YAROSLAVSKY

1-FEB 87
Copy-----1954

•

INCLUDING THE OFFICIAL TEXT OF THE INDICTMENT OF THE BUKHARIN-TROTSKYITE BLOC

•

INTRODUCTION

BY WILLIAM Z. FOSTER

5 CENTS

4
22
53
X-DK266
.3
#3

THE RUSSIAN LANGUAGE AND GREAT RUSSIAN CHAUVINISM

by

Radovan Lalić

(Professor of Foreign Languages, University of Belgrade)

YUGOSLAV INFORMATION CENTER
36 Central Park South
New York 19, New York

X-DK266
.3
#4

RUSSIA AND DEMOCRACY

By OSCAR McBRINE

1/-

A 61-7554-2-856

THE SOVIET UNION AND WORLD PEACE

X-DK266.45

by

ANNA LOUISE STRONG

#5

FOR INFORMATIONAL PURPOSES ONLY
THIS PUBLICATION MAY NOT BE
MARKED IN ANY MANNER EXCEPT
FOR FILE NUMBERS AND

DISARMAMENT

NON-AGGRESSION

THE FAR EAST

LEAGUE OF NATIONS

FRANCO-SOVIET PACT

INTERNATIONAL PAMPHLETS
No. 48 **5c.**

X-DK266
.K3
#6

Was tut die Sowjetmacht für die Verwirklichung der Demokratie?

KALININ
PRÄSIDENT DER SOWJETUNION

M. I. KALININ #1

М. И. КАЛИНИН

X-DK 266
.K3

О КОММУНИСТИЧЕСКОМ ВОСПИТАНИИ

3
Copy

ОГИЗ • ГОСПОЛИТИЗДАТ • 1941

2 #8
X-DK 265 .K3 OCT 28 1943

M. I. Kalinin

VATERLÄNDISCHER KRIEG UND TOTALER KRIEG

3
Copy

VERLAG FÜR FREMDSPRACHIGE LITERATUR
MOSKAU 1943

#9

M. KALININE

X-DK 266
.K3

LA PUISSANCE DE L'ÉTAT SOVIÉTIQUE

Departmental Committee on the Acquisition of Foreign Publications

★

ÉDITIONS EN LANGUES ÉTRANGÈRES
MOSCOU 1944

584-16 #10 584-16

M. KALININ

X-DK 266
.K3

LA POTENCIA DEL ESTADO SOVIETICO

★

The International Committee for the
Distribution of Foreign Publications

EDICIONES EN LENGUAS EXTRANJERAS
MOSCU 1944

#11

M. KALININ

X-DK 266
.K3

LA POTENZA DELLO STATO SOVIETICO

Compiled by the Library of the Joint Russian Publications

EDIZIONI IN LINGUE ESTERE
MOSCA 1944

2 8595/44 #12

MICHAŁ KALININ

Przewodniczący Prezydjum Rady Najwyższej ZSRR

X-DK 266

K3

SŁOWIANIE A WOJNA

THE LIBRARY OF CONGRESS
SERIAL RECORD
JAN 28 1945
Copy
INT'L EXCHANGE

Wydawnictwo literatury w językach obcych
Moskwa 1944

584-13 #13 J-84-13

M. KALININ

X-DK 266

MIÉRT ERŐS A SZOVJETÁLLAM?

Interdepartmental Committee for the Acquisition of Foreign Publications

IDEGENNYELVŰ IRODALMI KIADÓ • MOSZKVA 1944

584-15 #14 584-15

М. КАЛИНИНЪ

X-DK 266
.K3

МОГЖЩЕСТВОТО НА СЪВЕТСКАТА ДЪРЖАВА

Interdepartmental Committee for the
Acquisition of Foreign Publications

КНИГОИЗДАТЕЛСТВО НА ЧУЖДИ ЕЗИЦИ
МОСКВА 1944

584-12 #15 584-12

M. I. KALININ

X-DK 266
.K3

DIE MACHT DES SOWJETSTAATES

Interdepartmental Committee for the
Acquisition of Foreign Publications

VERLAG FÜR FREMDSPRACHIGE LITERATUR
MOSKAU 1944

584-14 #16 584-14

M. KALININ

X-DK 266
.K3

THE MIGHT OF THE SOVIET STATE

Interdepartmental Committee for the
Acquisition of Foreign Publications

FOREIGN LANGUAGES PUBLISHING HOUSE
MOSCOW 1944

~ 12884/44 #17

M. KALININ

X-DK 266
.K3

SIŁA PAŃSTWA RADZIECKIEGO

WYDAWNICTWO LITERATURY W JĘZYKACH OBCYCH
MOSKWA 1944

967-25 X-DK 266 #18
.K3

M. KALININ

Interdepartmental Committee
for the Acquisition of
Foreign Publications

V ČEM TKVÍ SÍLA SOVĚTSKÉHO STÁTU

★

VYDAVATELSTVÍ CIZOJAZYČNÉ LITERATURY
MOSKVA, 1944

59
#19

M. KALININ

X-DK 266
.K3
3 4 16 47
Copy

PUTEREA STATULUI SOVIETIC

Societatea Tineretului Român
Cărților tov.
pentru toate
„KUBY"
București str. Doamnei No. 1
Adr. telegr. KUBY
Tel. 549.11.52

EDITURA ÎN LIMBI STRĂINE
MOSCOVA 1944

X-DK 266
.K3

#20

M. I. KALINJIN

HISTORIJSKE POBJEDE CRVENE ARMIJE

1944

781-84 #21

M. KALINJIN

croatian

X-DK 266
.K3

MOĆ SOVJETSKE DRŽAVE

★

NAKLADA LITERATURE NA INOSTRANIM JEZICIMA
MOSKVA 1944

781-85 #22

M. KALININ

X-DK 266
.K3

Slovenian

MOGOČNOST SOVJETSKE DRŽAVE

TRANSFER
JUL 27 1945
Serial Record Division
The Library of Congress
Copy

ZALOŽBA KNJIŽEVNOSTI NA INOZEMSKIH JEZIKIH
MOSKVA 1944

23, #23

K A L I N I N

X-DK 266
.K3

A SZOVJETNÉP ERKÖLCSI ARCULATA

IDEGENNYELVŰ IRODALMI KIADÓ • MOSZKVA, 1945

LC 30 #24

M. KALİNİN

X-DK 266
.K3

HALKIMIZIN MORAL ÇEHRESİ

YABANCI DİLLERDE YAYINEVİ • MOSKOVA 1945

#25
X-DK 266
.K3

M. KALİNİN

SOVYET DEVLETİNİN GÜCÜ

YABANCI DİLLERDE YAYINEVİ
MOSKOVA 1945

#26

(23)

M. KALININ

X-DK 266
.K3v

V ČOM VÄZÍ SILA SOVIETSKEHO SVÄZU

*

VYDAVATEĽSTVO CUDZOJAZYČNEJ LITERATÚRY
Moskva 1945

X-DK 260
.K3

#27

MICHAIL KALININ

2 Copy
6
9
47

VOM MORALISCHEN ANTLITZ DES SOWJETISCHEN VOLKES

SWA-VERLAG / BERLIN 1945

#28

MICHAIL KALININ

X-DK 266
.K3

VOM MORALISCHEN ANTLITZ UNSERES VOLKES

VERLAG FÜR FREMDSPRACHIGE LITERATUR • MOSKAU 1945

2L #29
2L

MICHAL KALININ

X-DK 266
,K3

MORÁLNÍ PROFIL SOVĚTSKÉHO LIDU

VYDAVATELSTVÍ CIZOJAZYČNÉ LITERATURY
MOSKVA 1945

#30

MICHAŁ KALININ

X-DK 266
.K3
9

O MORALNYM OBLICZU NASZEGO NARODU

TRANSFER
3
NOV 30 1945
Serial Record Division
The Library of Congress
Copy.....

WYDAWNICTWO LITERATURY W JĘZYKACH OBCYCH
MOSKWA 1945

16 #31

M. I. KALININ

X-DK 266
.K3

DIE MACHT DES SOWJETSTAATES

★

VERLAG FÜR FREMDSPRACHIGE LITERATUR
MOSKAU 1945

#32

M. I. KALININ

X-DK 266
.K3

2 13 9 47
COPY

DIE MACHT DES SOWJETSTAATES

SWA-VERLAG / BERLIN 1945

X-DK 266
.K3

#33

MICHAIL KALININ

2 COPY 6 9 47

VOM MORALISCHEN ANTLITZ DES SOWJETISCHEN VOLKES

SWA-VERLAG / BERLIN 1946

X-DK 266 #34
.K3

MICHAIL KALININ

2 Copy 6 9 47

VOM MORALISCHEN ANTLITZ DES SOWJETISCHEN VOLKES

SWA-VERLAG / BERLIN 1946

X-DK 266 1
K3
#35

MICHAIL KALININ

2 Copy
C 9 47

DIE MACHT DES SOWJETSTAATES

SWA-VERLAG / BERLIN 1946

X-DK 266
.K3

#36

MICHAIL KALININ

2 Copy 6 9 47

DIE MACHT DES SOWJETSTAATES

SWA-VERLAG / BERLIN 1946

844/50 X-DK 266
.K3
2
14
1
50
#37

М. И. КАЛИНИН

О КОЛХОЗНОМ СТРОЕ И КОЛХОЗНИЦАХ

ГОСПОЛИТИЗДАТ • 1950

DK266.K3
#38

M.I. KALININ

LENIN'S BOOK

"WHAT THE 'FRIENDS OF THE PEOPLE' ARE AND HOW THEY FIGHT THE SOCIAL-DEMOCRATS"

#39

A. SZCZERBAKOW

X-DK 266
.S6

POD SZTANDAREM LENINA - STALINA —ZWYCIĘŻYMY!

WYDAWNICTWO LITERATURY W JĘZYKACH OBCYCH
MOSKWA 1943

124-135
X-DK 266
.S6
TRANSFER
3
MAY 25 1944
Gift Record Division
Library of Congress
#40

A. CHTCHERBAKOV

SOUS LE DRAPEAU DE LÉNINE ET DE STALINE LE PEUPLE SOVIÉTIQUE MARCHE A LA VICTOIRE

Rapport présenté le 21 janvier 1944 à la séance commémorative solennelle consacrée au XXe anniversaire de la mort de Lénine.

ÉDITIONS EN LANGUES ÉTRANGÈRES
MOSCOU 1944

128-135

#41

X-DK 266
.S6

A. S. SCHERBAKOV

TRANSFER
3
MAY 25 1944
Serial Record Div

BAJO LA BANDERA DE LENIN y STALIN, EL PUEBLO SOVIETICO MARCHA HACIA LA VICTORIA

Informe pronunciado el 21 de enero de 1944
en la solemne sesión conmemorativa
del XX aniversario de la muerte
de V. I. Lenin

EDICIONES EN LENGUAS EXTRANJERAS
MOSCÚ 1944

124-13 F
#42
X-DK 266
.S6
TRANSFER
3
MAY 25 1944
Social Science Division

A. SZ. SCSERBAKOV

LENIN—SZTÁLIN ZÁSZLAJA ALATT A SZOVJETNÉP GYŐZNI FOG

BESZÉD

a Lenin halálának XX. évfordulóján
1944 január 21-én
tartott ünnepélyes gyászülésen

IDEGENNYELVŰ IRODALMI KIADÓ
MOSZKVA 1944

128-135
X-DK 266
.S6
#43
TRANSFER
3
MAY 25 1944
Record Division
Library of Congress

A. S. SCHTSCHERBAKOW

UNTER DEM BANNER LENINS-STALINS SCHREITET DAS SOWJETVOLK ZUM SIEGE

Referat auf der feierlichen Trauerkundgebung
zum 20. Jahrestag des Todes W. I. Lenins
am 21. Januar 1944

VERLAG FÜR FREMDSPRACHIGE LITERATUR
MOSKAU 1944

128-135
#44
TRANSFER
3
MAY 25 1944
Serial Record Division
The Library of Congress
Order
X-DK 266
.56

A. S. ŠČERBAKOV

POD LENINOVÝM-STALINOVÝM PRAPOREM KRÁČÍ SOVĚTSKÝ LID K VÍTĚZSTVÍ

Projev učiněný 21. ledna 1944 na slavnostní tryzně, pořádané u příležitosti XX. výročí smrti Vladimíra Iljiče Lenina

VYDAVATELSTVÍ CIZOJAZYČNÉ LITERATURY
MOSKVA 1944

Gich

128-135
X-DK 266
56
#45
TRANSFER
3
MAY 25 1944
Serial Record Division
The Library of Congress

A. STCERBAKOV

IL POPOLO SOVIETICO MARCIA ALLA VITTORIA SOTTO LA BANDIERA DI LENIN E STALIN

Rapporto tenuto il 21 gennaio 1944
alla seduta solenne commemorativa, in
occasione del XX anniversario della morte
di V. I. Lenin

EDIZIONI IN LINGUE ESTERE
MOSCA 1944

LIBRARY
Office of Strategic Services
X-DK 266
.S6

#46 Russia
Politics & Government
c.2
[c. 1 in Polish
See Shcherbakov - Pokrovskaya
Pokrovskaya, Scherbakova

A. STCERBAKOV

IL POPOLO SOVIETICO MARCIA ALLA VITTORIA SOTTO LA BANDIERA DI LENIN E STALIN

Rapporto tenuto il 21 gennaio 1944 alla seduta solenne commemorativa, in occasione del XX anniversario della morte di V. I. Lenin

3 Copy
4 16 47

Output 6/13/44.

EDIZIONI IN LINGUE ESTERE
MOSCA 1944

128-185
X-DK 266
.S6
TRANSFER
3
MAY 25 1944
Serial Record Division
The Library of Congress
#47

A. S. ŠČERBAKOVS

ZEM ĻEŅINA-STAĻINA KAROGA PADOMJU TAUTA IET UZ UZVARU

Ziņojums V. I. Ļenina nāves XX gadadienai veltītajā svinīgajā sēru sēdē 1944. gada 21. janvārī

LATVIJAS PSR GRĀMATU ĀPGĀDS
MASKAVĀ 1944

Latv

128-135
#48
X-DK 266
.SL
TRANSFER
3
MAY 25 1944
Serial Record Division
The Library of Congress

A. S. ȘCERBACOV

SUB STEAGUL LUI LENIN ŞI STALIN POPORUL SOVIETIC PĂŞEŞTE SPRE VICTORIE

Raport ţinut în ziua de 21 Ianuarie 1944, în şedinţa solemnă de doliu, consacrată comemorării a 20 de ani dela moartea lui V. I. Lenin.

EDITURA ÎN LIMBI STRĂINE
MOSCOVA 1944

Russian

128-135
#49
X-DK 266
.S6
TRANSFER
3
MAY 25 1944
Serial Record Division
The Library of Congress

A. S. ŠTŠERBAKOV

NÕUKOGUDE RAHVAS SAMMUB VÕIDULE LENINI-STALINI LIPU ALL

Kõne V. I. Lenini XX surmapäevale pühendatud pidulikul leinakoosolekul 21. jaanuaril 1944. aastal

ENSV RIIKLIK KIRJASTUS
MOSKVA 1944

Estonian

122-185
#50
TRANSFER
MAY 25 1944
X-DK 266
.S6

ALEKSANDER SZCZERBAKOW

POD SZTANDAREM LENINA-STALINA NARÓD RADZIECKI KROCZY KU ZWYCIĘSTWU

Referat, wygłoszony 21 stycznia 1944 r. na uroczystem posiedzeniu żałobnem, poświęconem XX rocznicy śmierci Włodzimierza Lenina

WYDAWNICTWO LITERATURY W JĘZYKACH OBCYCH
MOSKWA 1944

PA

61-7559-2-1219
#51
X-DK267.M6

THE NEW PHASE IN THE SOVIET UNION

BY

V. MOLOTOV

Copy
FOR PROVIDED FOR ARY PURPOSES.
THIS PUBLICATION MUST NOT BE
MARKED IN ANY MANNER EXCEPT
WHERE FILE NUMBERS ARE

X-DK267
M6
#52

The developing crisis of WORLD CAPITALISM

THE REVOLUTIONARY CRISIS AND THE TASKS OF THE COMINTERN

Report of the Delegation of the Communist Party of the Soviet Union in the Executive Committee of the Communist International

---

Report and concluding speech delivered at the XVI Congress of the C.P.S.U., Moscow, July 5-7, 1930

by

V. M. MOLOTOV

MODERN BOOKS LTD.
16 KING STREET, LONDON, W.C.2

SIXPENCE

#53 XDK 26746

DIE STOSSBRIGADE DES WELTSOZIALISMUS

J. STALIN

Rede auf der Konferenz der verantwortlichen Industrieleiter in der USSR.

5 PF.

VERLAG CARL HOYM NACHF. BERLIN-HAMBURG

X-DK267.M6

#54

THE SUCCESS OF THE 5 YEAR PLAN

V. M. Molotov

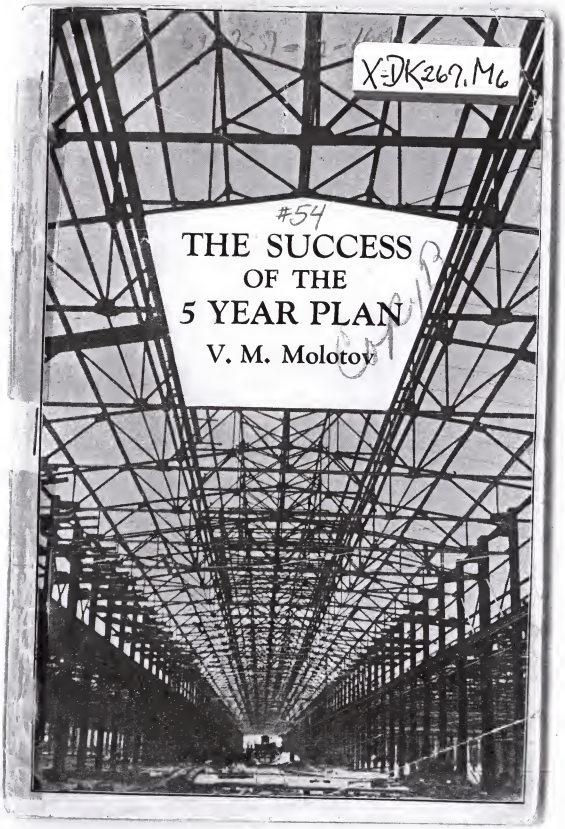

X-DK269.M6

THE
XVII PARTY CONFERENCE
OF C.P.S.U.

#55

THE SECOND FIVE-YEAR PLAN

BY V. MOLOTOV

CO-OPERATIVE PUBLISHING SOCIETY
OF FOREIGN WORKERS IN THE USSR

FOOD FOR ALL

#56 X-DK267.M6

THE ABOLITION OF THE BREAD CARD SYSTEM IN THE SOVIET UNION

BY V. M. MOLOTOV

THREE CENTS

INTERNATIONAL PUBLISHERS

Copy B 61-7559-2-81

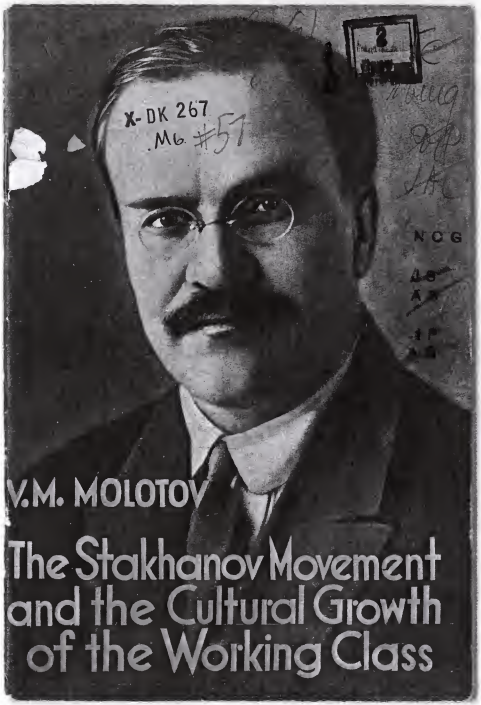

X-DK 267
.M6 #57

V.M. MOLOTOV

The Stakhanov Movement and the Cultural Growth of the Working Class

D 61-7559-2-80 #58

V. M. MOLOTOV

X-DK267.M6

THE INTERNATIONAL SITUATION AND THE SOVIET UNION

LIBRARY OF CONGRESS
SEP 3 5 1978
COPY
EXCHANGE & GIFT DIVISION

INTERNATIONAL PUBLISHERS

3c

X-DK267
.M6
#59

SOCIALIST DEMOCRACY ADVANCES

Changes in the Soviet Constitution

DIRECT ELECTIONS

EQUAL REPRESENTATION FOR PEASANTRY

SECRET BALLOT

MOLOTOV'S REPORT

to the Seventh Congress of the Union of Socialist Soviet Republics (January, 1935)

ONE PENNY

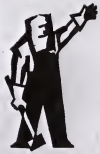

TEXAS STATE COMMITTEE
COMMUNIST
410 FANNIN
HOUSTON
X-DK267.M6
61-7559-2-3425
copy A #60

THE PLAN OF

CONSTRUCTION AND PEACE

BY V. M. MOLOTOV
Chairman, Council of People's Commissars, U.S.S.R.

ENCLOSURE
61-7559-12415

INTERNATIONAL PUBLISHERS

10¢

61-7559
X-DK267.M6
Copy 1 #61

WHAT IS STAKHANOVISM?

V. M. MOLOTOV

CHAIRMAN, COUNCIL OF PEOPLES' COMMISSARS, U.S.S.R.

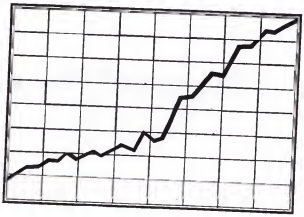

INTERNATIONAL PUBLISHERS

5c

61-7559-2-1
X-DK267.M6
#62
Copy 2

Molotov on the New Soviet Constitution

INTERNATIONAL PUBLISHERS

5 CENTS

1412 East 29th St. Seattle
6-4-38
#63
X-DK267.M6

V. M. MOLOTOV

ON THE TWENTIETH ANNIVERSARY OF THE OCTOBER REVOLUTION

Report at a Meeting in the Bolshoi Theatre Held in Celebration of the Twentieth Anniversary of the October Revolution, November 6, 1937

PUBLICATION FILE

CO-OPERATIVE PUBLISHING SOCIETY
OF FOREIGN WORKERS IN THE U.S.S.R.

X-DK 267
.M6
#64

V. M. MOLOTOV

ON THE TWENTIETH ANNIVERSARY OF THE OCTOBER REVOLUTION

Report at a Meeting in the Bolshoi Theatre Held in Celebration of the Twentieth Anniversary of the October Revolution, November 6, 1937

CO-OPERATIVE PUBLISHING SOCIETY
OF FOREIGN WORKERS IN THE U.S.S.R.

61-7559-2-240
X-DK267.M6
Copy 4
#65

V. M. MOLOTOV
CHAIRMAN OF THE COUNCIL OF PEOPLE'S COMMISSARS
OF THE U.S.S.R.

THE CONSTITUTION OF SOCIALISM

SPEECH
DELIVERED AT THE
EXTRAORDINARY EIGHTH
CONGRESS OF SOVIETS
OF THE U.S.S.R.

FOR EVIDENTIARY PURPOSES.
THIS PUBLICATION MUST NOT BE
MARKED IN ANY MANNER EXCEPT
WHERE FILE NUMBERS ARE.

MOSCOW · 1937
CO-OPERATIVE PUBLISHING SOCIETY
OF FOREIGN WORKERS IN THE U.S.S.R.

Printed in Soviet Union

291 13-12-40. #66
X-DK 267 .M6

V. MOLOTOV

FOREIGN POLICY OF THE SOVIET UNION

(OCTOBER 31, 1939)

FOREIGN LANGUAGES PUBLISHING HOUSE
MOSCOW 1939

cpm
Cacheslav Mikhailovich.
X-DK 267 V, MOLOTOV
.M6
PROPERTY OF
THE LIBRARY OF CONGRESS

SOBRE LA POLITICA EXTERIOR DE LA UNION SOVIETICA

(31 OCTUBRE 1939)

THE LIBRARY OF CONGRESS
SERIAL RECORD
JUN 1 9 1943
Copy

EDICIONES EN LENGUAS EXTRANJERAS
MOSCU 1939

X-DK 267
.M6

PROPERTY OF
THE LIBRARY OF CONGRESS

#68

V. MOLOTOV

vigésimo segundo
PROPERTY OF
THE LIBRARY OF CONGRESS

XXII ANIVERSARIO DE LA REVOLUCION DE OCTUBRE

PROPERTY OF
THE LIBRARY OF CONGRESS

EDICIONES EN LENGUAS EXTRANJERAS
MOSCU 1939

X-DK 267
.M6

Copy
#69

V. MOLOTOV

SULLA POLITICA ESTERA DELL'UNIONE SOVIETICA

(31 ottobre 1939)

EDIZIONI IN LINGUE ESTERE
MOSCA 1939

X-DK 267
.M6

#10

V. MOLOTOV

PROPERTY OF
THE LIBRARY OF CONGRESS

două-zeci ani

A XXII-a ANIVERSARE A REVOLUȚIEI DIN OCTOMBRIE

EDITURA ÎN LIMBI STRĂINE
MOSCOVA 1939

X-DK 267
.M6

#71

V. MOLOTOV

LEGATION OF THE UNITED STATES
OF AMERICA
Rec'd DEC - 2 1939

DESPRE POLITICA EXTERNĂ A UNIUNII SOVIETICE

(31 OCTOMBRIE 1939)

PROPERTY OF
THE LIBRARY OF CONGRESS

EDITURA IN LIMBI STRĂINE
MOSCOVA 1939

Molotov's Report TO THE Supreme Soviet

X-DK267.M6

FOR EVIDENTIARY PURPOSES.
THIS PUBLICATION MUST NOT BE
MARKED IN ANY MANNER EXCEPT
WHERE FILE NUMBERS ARE.

By V. M. MOLOTOV

Chairman of the Council of People's Commissars
and People's Commissar for Foreign Affairs of the U.S.S.R.

TWO CENTS

61-2559-2-883

841-56. X-DK 267
M6

V. M. MOLOTOV

#73

THE INTERNATIONAL SITUATION AND SOVIET FOREIGN POLICY

Interdepartmental Committee
for the Acquisition of
Foreign Publications

FOREIGN LANGUAGES PUBLISHING HOUSE
MOSCOW 1939

X-DK267
.M6
#74

RUSSIA AND THE WAR

Molotov's speech to the Supreme Soviet of the Soviet Union, October 31st, 1939

TWOPENCE

X-DK 267
.M6

#75

V. MOLOTOV

FOREIGN POLICY OF THE SOVIET GOVERNMENT

(MARCH 29, 1940)

FOREIGN LANGUAGES PUBLISHING HOUSE
MOSCOW 1940

#76
X-DK267.M6

V. M. MOLOTOV

PREMIER AND COMMISSAR FOR FOREIGN AFFAIRS OF THE U.S.S.R.

copy c

Soviet Foreign Relations

1c.

61-7559-2-1279

X-DK 267
.M6

#77

V. M. MOLOTOV

PREMIER AND COMMISSAR FOR FOREIGN AFFAIRS OF THE U.S.S.R.

1-FEB 8
Copy-----1954

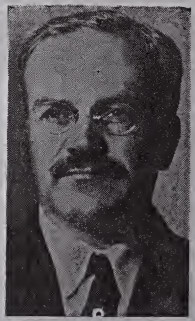

Soviet Foreign Relations

1c.

#78

V. M. MOLOTOV

X-DK267.M6

SOVIET FOREIGN POLICY

FOR EVIDENTIARY PURPOSES.
THIS PUBLICATION MUST NOT BE
MARKED IN ANY MANNER EXCEPT
WHERE FILE NUMBERS ARE.

THE MEANING OF THE WAR IN FINLAND

TWO CENTS

61-7559-2-1148

X-DK267
.M6 #79

"The task of our foreign policy is to ensure peace between nations and the security of our country . . ."

MOLOTOV's SPEECH

To the Sixth Session of the Supreme Soviet of the U.S.S.R.

March 29th, 1940

TWOPENCE

X-DK267
.M6
#80

Вячеслав Михайлович
МОЛОТОВ

3 - JUN 27
1967

ГОСУДАРСТВЕННОЕ ИЗДАТЕЛЬСТВО
ПОЛИТИЧЕСКОЙ ЛИТЕРАТУРЫ
1940

220-128 X-DK 267 .M6 220-128
#81

ĀRLIETU TAUTAS KOMISĀRA

b. V. M. MOLOTOVA

NOTA

par vācu fašistisko iebrucēju briesmīgām ļaundarībām, zvērībām un varmācībām okupētajos padomju rajonos un Vācijas valdības un armijas virspavēlniecības atbildību par šiem noziegumiem.

61-7559-2-4721 copy 3 #82

The Molotov Note on the Abduction of Soviet Civilians into German Slavery

X-DK267.M6

HITLER'S SLAVE MARKETS

With an Introduction by

JESSICA SMITH

Published by

SOVIET RUSSIA TODAY

5¢

220-129
X-DK 267
.M6
220-129
#83

NOTE

DU COMMISSAIRE DU PEUPLE
AUX AFFAIRES ÉTRANGÈRES
DE L'U.R.S.S.

V. MOLOTOV

SUR LA DÉPORTATION MASSIVE DE PAISIBLES CITOYENS SOVIÉTIQUES COMME ESCLAVES EN ALLEMAGNE FASCISTE ET SUR LA RESPONSABILITÉ QUI INCOMBE POUR CE CRIME AUX AUTORITÉS ALLEMANDES ET AUX PARTICULIERS EXPLOITANT LE TRAVAIL FORCÉ DES CITOYENS SOVIÉTIQUES EN ALLEMAGNE.

11 MAI 1943

TRANSFER
3
SEP 11 1944
Social Sciences
The Library of Congress

Interdepartmental Committee
for the Acquisition of
Foreign Publications

ÉDITIONS EN LANGUES ÉTRANGÈRES
MOSCOU 1943

NATIONAL RESEARCH COUNCIL
DIV. OF MED. SCIENCES
Office of Medical Information
indexed
X-DK 267
.M6
F490
#84

NOTE

SUBMITTED BY

V. MOLOTOV

PEOPLE'S COMMISSAR
OF FOREIGN AFFAIRS
OF THE U.S.S.R.

CONCERNING THE WHOLESALE FORCIBLE TRANSPORTATION OF SOVIET CIVILIANS TO GERMAN FASCIST SLAVERY AND THE RESPONSIBILITY BORNE FOR THIS CRIME BY THE GERMAN AUTHORITIES AND BY PRIVATE PERSONS WHO EXPLOIT THE FORCED LABOUR OF SOVIET CITIZENS IN GERMANY

MAY 11, 1943

2
20
47

FOREIGN LANGUAGES PUBLISHING HOUSE
MOSCOW 1943

F490

220-128 #85 220-128

V. M. MOLOTOV

X-DK 267
Mb

RIIGIKAITSE RAHVAKOMISSARIAADI JA VÄLISASJADE RAHVAKOMISSARIAADI MUUTMISEST ÜLELIIDULISTEST RAHVAKOMISSARIAATIDEST LIIDUVÄBARIIKLIKEKS RAHVAKOMISSARIAATIDEKS

Kõne NSVL Ülemnõukogu X istungjärgul 1. veebruaril 1944. a.

Interdepartmental Committee
for the Acquisition of
Foreign Publications

TRANSFER
3
SEP 11 1944
Serial Record Division
The Library of Congress
Copy

ENSV Riiklik Kirjastus
Moskva 1944

220-128
220-128
X-DK 267
Mb
#86

V. M. MOLOTOV

TRANSFORMAREA COMISARIATULUI POPORULUI AL APĂRĂRII NAȚIONALE ȘI A COMISARIATULUI POPORULUI AL AFACERILOR EXTERNE DIN COMISARIATE UNIONALE GENERALE ÎN COMISARIATE UNIONALO-REPUBLICANE.

Discurs ținut în Sesiunea a X-a a Sovietului Suprem al U.R.S.S., în ziua de 1 Februarie 1944.

Interdepartmental Committee
for the Acquisition of
Foreign Publications

TRANSFER
3
SEP 11 1944
Serial Record Division
Library of Congress
Copy

EDITURA ÎN LIMBI STRĂINE
MOSCOVA 1944

220-128

MOLOTOV

X-DK 267

220-128
#87

A HONVÉDELMI ÉS KÜLÜGYI NÉPBIZTOSSÁGOKNAK ÖSSZ-SZÖVETSÉGI NÉPBIZTOSSÁGOKBÓL SZÖVETSÉGES-KÖZTÁRSASÁGI NÉPBIZTOSSÁGOKKÁ VALÓ ÁTSZERVEZÉSÉRŐL

BESZÉD

a Szovjetunió Legfelsőbb Tanácsa X. ülésszakának 1944 február 1-én tartott ülésén

Interdepartmental Committee
for the Acquisition of
Foreign Publications

TRANSFER
3
SEP 11 1944
Record Division
The Library of Congress

IDEGENNYELVŰ IRODALMI KIADÓ
MOSZKVA 1944

220-128
220-128
X-DK 267
.M6
#88

V. M. MOLOTOV

LA TRANSFORMACION DEL COMISARIADO DEL PUEBLO DE DEFENSA Y DEL COMISARIADO DEL PUEBLO DE NEGOCIOS EXTRANJEROS DE COMISARIADOS DE TODA LA UNION EN COMISARIADOS FEDERALES-REPUBLICANOS

Informe pronunciado en la X Sesión del Soviet Supremo de la U. R. S. S., el 1 de febrero de 1944

Interdepartmental Committee
for the Acquisition of
Foreign Publications

EDICIONES EN LENGUAS EXTRANJERAS
MOSCU 1944

220-128

220-128

W. M. MOLOTOW

X-DK 267
.M6

#89

DIE UMBILDUNG DER UNIONS-VOLKSKOMMISSARIATE FÜR LANDESVERTEIDIGUNG UND FÜR AUSWÄRTIGE ANGELEGENHEITEN IN UNIONS- UND REPUBLIK-VOLKSKOMMISSARIATE

(Bericht an die X. Session des Obersten Sowjets der Sowjetunion am 1. Februar 1944)

Interdepartmental Committee
for the Acquisition of
Foreign Publications

VERLAG FÜR FREMDSPRACHIGE LITERATUR
MOSKAU 1944

220-128

220-128

V. M. MOLOTOVS

X-DK 267
.M6

#90

PAR AIZSARDZĪBAS TAUTAS KOMISĀRIĀTA UN ĀRLIETU TAUTAS KOMISĀRIĀTA PĀRVEIDOŠANU NO VISSAVIENĪBAS KOPREPUBLIKĀNISKOS KOMISĀRIĀTOS

(Ziņojums PSRS Augstākās Padomes X sesijai 1944. gada 1. februārī.)

Interdepartmental Committee
for the Acquisition of
Foreign Publications

LATVIJAS PSR GRĀMATU APGĀDS
MASKAVĀ 1944

220-128 220-128

W. MOŁOTOW

X-DK 267
.M6
#91

O PRZEKSZTAŁCENIU LUDOWEGO KOMISARJATU OBRONY I LUDOWEGO KOMISARJATU SPRAW ZAGRANICZNYCH Z OGÓLNOZWIĄZKOWYCH KOMISARJATÓW LUDOWYCH W KOMISARJATY ZWIĄZKOWO-REPUBLIKAŃSKIE

Referat wygłoszony na X sesji Rady Najwyższej ZSRR
1 lutego 1944 roku

TRANSFER
3
SEP 11 1944
Serial Record Division
Library of Congress
Copy
Interdepartmental Committee
for the Acquisition of
Foreign Publications

WYDAWNICTWO LITERATURY W JĘZYKACH OBCYCH
MOSKWA 1944

220-128

220-128

V. M. MOLOTOV

X-DK 267
.M6

#92

O PŘETVOŘENÍ LIDOVÉHO KOMISARIÁTU OBRANY A LIDOVÉHO KOMISARIÁTU ZAHRANIČNÍCH VĚCÍ Z KOMISARIÁTŮ VŠESVAZOVÝCH VE SVAZOVĚ-REPUBLIKÁNSKÉ

Referát na X. zasedání Nejvyššího sovětu SSSR
1. února 1944

Interdepartmental Committee
for the Acquisition of
Foreign Publications

VYDAVATELSTVÍ CIZOJAZYČNÉ LITERATURY
MOSKVA 1944

920-128
920-128

V. MOLOTOV

X-DK 267
.M6
#93

DE LA TRANSFORMATION DES COMMISSARIATS DU PEUPLE FÉDÉRAUX DE LA DÉFENSE ET DES AFFAIRES ÉTRANGÈRES EN COMMISSARIATS DU PEUPLE FÉDÉRAUX-RÉPUBLICAINS

(Rapport présenté à la Xe session du Soviet suprême de l'U. R. S. S. le 1er février 1944)

Interdepartmental Committee
for the Acquisition of
Foreign Publications

ÉDITIONS EN LANGUES ÉTRANGÈRES
MOSCOU 1944

220-128

220-128

V. M. MOLOTOV

X-DK 267
.M6

#94

THE REORGANIZATION OF THE ALL-UNION PEOPLE'S COMMISSARIAT FOR DEFENCE AND PEOPLE'S COMMISSARIAT FOR FOREIGN AFFAIRS INTO UNION-REPUBLICAN PEOPLE'S COMMISSARIATS

Speech delivered at the Tenth Session of the Supreme Soviet of the U.S.S.R. February 1, 1944

Interdepartmental Committee
for the Acquisition of
Foreign Publications

FOREIGN LANGUAGES PUBLISHING HOUSE
MOSCOW 1944

220-128
220-128
X-DK 267
.M6
#95

V. M. MOLOTOV

SULLA TRASFORMAZIONE DEL COMMISSARIATO DEL POPOLO DELLA DIFESA E DEL COMMISSARIATO DEL POPOLO DEGLI AFFARI ESTERI DA COMMISSARIATI DEL POPOLO DI TUTTA L'UNIONE IN COMMISSARIATI DEL POPOLO FEDERALI-REPUBBLICANI

(Rapporto alla X Sessione del Soviet Supremo dell'U. R. S. S. 1° febbraio 1944)

Interdepartmental Committee
for the Acquisition of
Foreign Publications

EDIZIONI IN LINGUE ESTERE
MOSCA 1944

TRANSFER
3
OCT 11 1944
Serial Record Division
The Library of Congress
Gen.

61-7557-2-5191
X-DK267.M6
#96

THE

16

Soviet Republics

and Their New Powers

★

MOLOTOV'S REPORT TO
THE SUPREME SOVIET

★

Published by SOVIET RUSSIA TODAY, *New York*
PRICE 3¢

87

X-DK 267
.M6
#97

W. M. MOLOTOW

2 Copy
6 9 47

Rede anläßlich der Feier des 28. Jahrestages der Großen Sozialistischen Oktoberrevolution

auf der Sitzung des Moskauer Sowjets in Gemeinschaft mit Vertretern der Partei und öffentlichen Organisationen sowie der Roten Armee

Herausgegeben vom Verlag „Tägliche Rundschau"
Berlin 1945 Preis 18 Pfg.

B7.)
#98
X-DK 267
.M6
2
6
9
47/4-R3

W. M. MOLOTOW

Rede anläßlich der Feier des 28. Jahrestages der Großen Sozialistischen Oktoberrevolution

auf der Sitzung des Moskauer Sowjets
in Gemeinschaft mit Vertretern der Partei
und öffentlichen Organisationen
sowie der Roten Armee

Herausgegeben vom Verlag „Tägliche Rundschau"
Berlin 1945 Preis 10 Pfg.

X-DK 267
.M6

#79

3
Copy

V. M. MOLOTOV

•

SPEECHES AND STATEMENT

of the

People's Commissar of Foreign Affairs of the USSR
and Chairman of the Soviet Delegation

at the

UNITED NATIONS CONFERENCE ON
INTERNATIONAL ORGANIZATION

in

San Francisco

#100 X-DK267 .M6

MOLOTOV

ON

TWO WAYS OF INTERNATIONAL CO-OPERATION

U.S.S.R. and MARSHALL'S PROPOSALS

Price Threepence

X-DK267 2/-
.M6
#101

USSR AT THE NEW YORK SESSION OF UNO GENERAL ASSEMBLY

I

SPEECHES

OF

V. M. MOLOTOV

X-DK267
.M6
#102

30th Anniversary of the Great October Socialist Revolution

Speech of V. M. MOLOTOV

3d.

V. M. MOLOTOV

#103

DK 267
.M6

XXX ANNIVERSARY *of the* GREAT OCTOBER SOCIALIST REVOLUTION

☆

FOREIGN LANGUAGES PUBLISHING HOUSE
Moscow 1947

X-DK 267
.M6

104

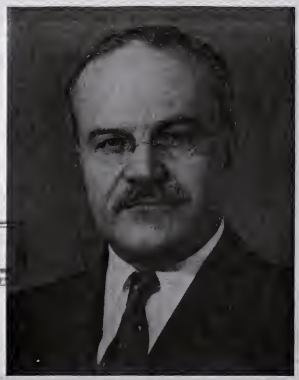

5
18
49
2
Copy-

★

Text of Address by

V. M. MOLOTOV

on the 30th Anniversary of the Great October Socialist Revolution

at a Special Session
of the Moscow Soviet

November 6, 1947

X-DK267
.M6
#105

В. М. МОЛОТОВ

ТРИДЦАТИЛЕТИЕ ВЕЛИКОЙ ОКТЯБРЬСКОЙ СОЦИАЛИСТИЧЕСКОЙ РЕВОЛЮЦИИ

★

ОГИЗ • ГОСПОЛИТИЗДАТ
1947

X-DK267
.M6

#106

STALIN'S POLICY OF PEACE AND DEMOCRACY

V. M. MOLOTOV

TWOPENCE

X-DK 267
.M6
#107

V. M. MOLOTOV

11
17
49
2
COPY

XXXI ANNIVERSARY *of the* GREAT OCTOBER SOCIALIST REVOLUTION

☆

FOREIGN LANGUAGES PUBLISHING HOUSE
Moscow 1948

X-DK267
.M6
#108
MAY 16 1955

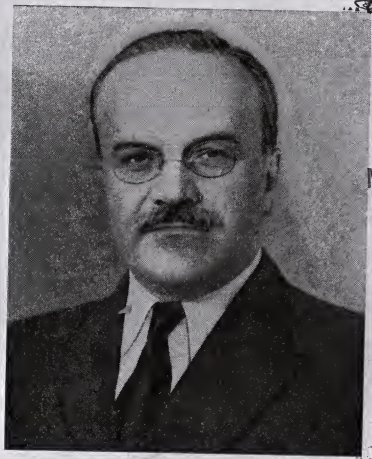

W. M. MOLOTOW:

DEUTSCHLAND
wird vereinigt werden!

The OCTOBER REVOLUTION and the TRIUMPH of SOCIALISM

X-DK 267.M6
#109

V.M. MOLOTOV

X-DK267
NG
#10

V. M. MOLOTOV

5 - MAY 17
Copy 1956

THE INTERNATIONAL SITUATION AND Soviet Foreign Policy

25 cents

X-DK 267
.M6
34
#41

W. M. MOLOTOW

Über das Schicksal Deutschlands